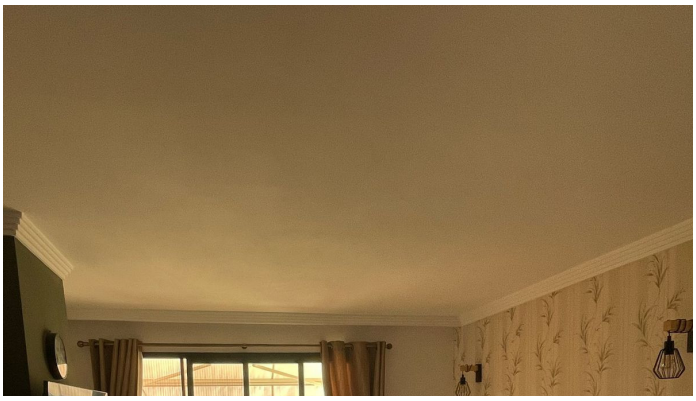

PENTHOUSE WITH 3 BEDROOMS

La Duquesa

REF# R4988335 – 310.000€

IBI	Community
569 €/YEAR	2520 €/YEAR

3	3	118 m²	20 m²
Beds	Baths	Built	Terrace

Penthouse, La Duquesa, Costa del Sol. 3 Bedrooms, 3 Bathrooms, Built 120 m², Terrace 20 m². Setting : Frontline Golf, Port, Close To Golf, Close To Port, Close To Shops, Close To Schools, Marina, Close To Marina, Urbanisation. Orientation : South West. Condition : Excellent. Pool : Communal. Climate Control : Air Conditioning. Views : Golf, Garden, Pool. Features : Covered Terrace, Lift, Fitted Wardrobes, Near Transport, WiFi, Marble Flooring, Double Glazing, Fiber Optic. Furniture : Part Furnished. Kitchen : Fully

VILLA ONE Luxury Homes **T |** +34 687 83 44 03 **E |** info@villaone.es **W |** villaone.es
D | Avda. Ricardo Soriano, 72, Edif. Golden B, 1ª Planta, (29601) Marbella, Málaga, España.

Fitted. Garden : Communal. Security : Gated Complex. Parking : Underground, Garage. Utilities : Electricity, Drinkable Water. Category : Golf, Holiday Homes, Investment, Luxury, Resale.

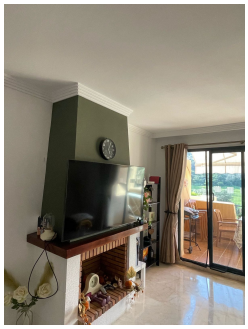

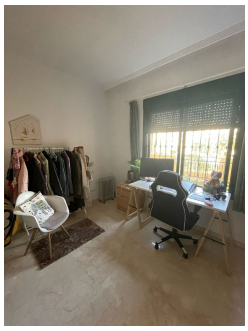

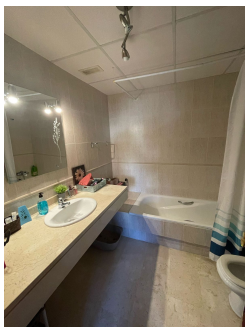
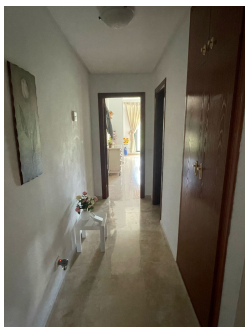

VILLA ONE Luxury Homes **T |** +34 687 83 44 03 **E |** info@villaone.es **W |** villaone.es
D | Avda. Ricardo Soriano, 72, Edif. Golden B, 1ª Planta, (29601) Marbella, Málaga, España.