DETACHED VILLA WITH 5 BEDROOMS

San Pedro de Alcántara

REF# R4237291 – 950.000€

Garbage

180 €/YEAR

5	3	150 m²	560 m²	100 m²
Beds	Baths	Built	Plot	Terrace

OPORTUNIDAD!!!! Villa, San Pedro de Alcántara, a 500m de la playa
5 Bedrooms, 3 Bathrooms, Built 150 m², Terrace 100 m², Garden/Plot 560 m².

Setting : Beachside, Close To Shops, Close To Sea, Close To Schools.

VILLA ONE Luxury Homes **T |** +34 687 83 44 03 **E |** info@villaone.es **W |** villaone.es
D | Avda. Ricardo Soriano, 72, Edif. Golden B, 1ª Planta, (29601) Marbella, Málaga, España.

Orientation : South.
Condition : Excellent.
Climate Control : Air Conditioning, Fireplace, U/F Heating.
Views : Garden.
Features : Covered Terrace, Near Transport, Private Terrace, Satellite TV, ADSL / WIFI, Guest Apartment, Storage Room, Utility Room, Ensuite Bathroom, Marble Flooring, Barbeque, Double Glazing, Restaurant On Site.
Furniture : Not Furnished.
Kitchen : Fully Fitted.
Garden : Private.
Security : Entry Phone, Alarm System.
Parking : Open, Street.
Category : Investment, Resale.

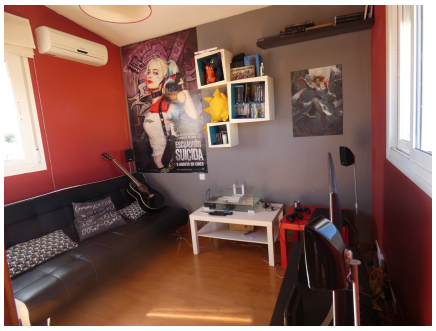

VILLA ONE Luxury Homes **T |** +34 687 83 44 03 **E |** info@villaone.es **W |** villaone.es
D | Avda. Ricardo Soriano, 72, Edif. Golden B, 1ª Planta, (29601) Marbella, Málaga, España.