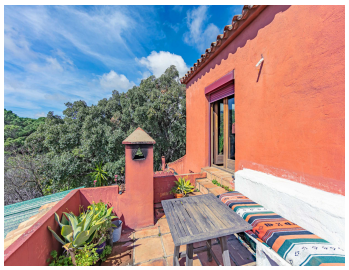

FINCA - CORTIJO WITH 3 BEDROOMS

Casares

REF# R4028998 – 770.000€

3	3	174 m²	11200 m²	90 m²
Beds	Baths	Built	Plot	Terrace

CHARMING ANDALUCIAN RUSTIC STYLE FINCA ON A 11.200m2 PLOT. The GROUND FLOOR of this property is RUN AS A VERY CHARMING RESTAURANT, VERY FAMOUS AND IN FULL PRODUCTION, and on the SECOND FLOOR IS THE ACTUAL HOME. Nestling in the unique and beautiful Sierra Bermeja mountain, NEXT TO A NATURAL PARK, mid-way between Estepona and Casares, in land, 10 MIN. DRIVE FROM THE COAST. where to find all kind of amenities, golf courses and leisure areas. There is also some really nice restaurants near by and the Casares village in just 5min. drive. The villa is located on the top of a hill, with short and good access from the main road, enjoy views above the trees, to the sea, garden and surrounds, very peaceful area and where you have complete privacy. With a large parking area at both sides of the property. It has an enormus potential as a bussiness as it is like a restaurant or for rental. THE

VIEWING IS HIGHLY RECOMENDED.

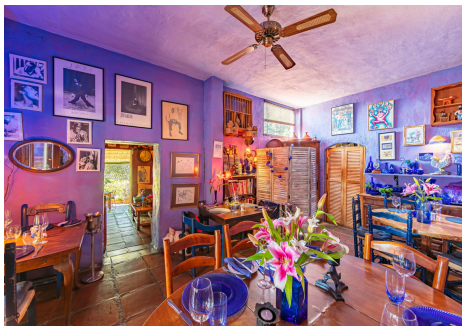

VILLA ONE Luxury Homes **T |** +34 687 83 44 03 **E |** info@villaone.es **W |** villaone.es
D | Avda. Ricardo Soriano, 72, Edif. Golden B, 1ª Planta, (29601) Marbella, Málaga, España.

VILLA ONE Luxury Homes **T |** +34 687 83 44 03 **E |** info@villaone.es **W |** villaone.es
D | Avda. Ricardo Soriano, 72, Edif. Golden B, 1ª Planta, (29601) Marbella, Málaga, España.

VILLA ONE Luxury Homes **T |** +34 687 83 44 03 **E |** info@villaone.es **W |** villaone.es
D | Avda. Ricardo Soriano, 72, Edif. Golden B, 1ª Planta, (29601) Marbella, Málaga, España.