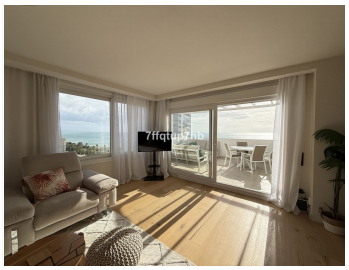

PENTHOUSE MIT 3 SCHLAFZIMMER

Estepona

REF# R5333284 – 890.000€

IBI	Müll	Wohngeld
600 €/JAHR	200 €/JAHR	840 €/JAHR

3	2	111 m²	37 m²
Schlafzimmer	Bäder	Built	Terrace

An exclusive beachfront penthouse, ideally situated to enjoy the perfect balance between vibrant city life and the serenity of the coast, with stunning panoramic sea views. This magnificent property offers three bedrooms and two bathrooms, and stands out in particular for its refined, luxurious design, high-quality finishes and an exceptional terrace that invites you to fully embrace the Mediterranean lifestyle. The interior features a modern open-plan kitchen with a central island, seamlessly integrated with the living room and

VILLA ONE Luxury Homes **T |** +34 687 83 44 03 **E |** info@villaone.es **W |** villaone.es
D | Avda. Ricardo Soriano, 72, Edif. Golden B, 1ª Planta, (29601) Marbella, Málaga, España.

offering access to the terrace with sea views, creating an ideal setting for both moments of relaxation and unforgettable al fresco dining. The large floor-to-ceiling windows flood the home with natural light and offer sea views from every room, creating a sense of spaciousness, brightness and great functionality. The penthouse has been completely renovated using top-quality materials, offering a fresh, contemporary look combined with maximum comfort. Furthermore, the property includes a private underground parking space with capacity for two vehicles, an added bonus for both owners and investors. Its location is simply unbeatable: just a stone's throw from the beach, the charming old town of Estepona and a wide variety of shops, cafés and restaurants, all within easy reach.

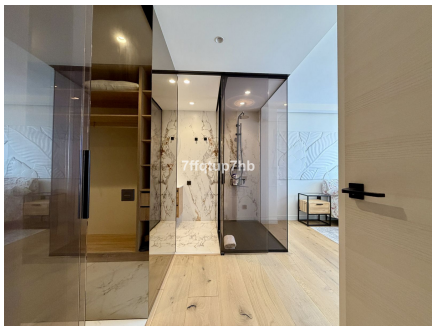

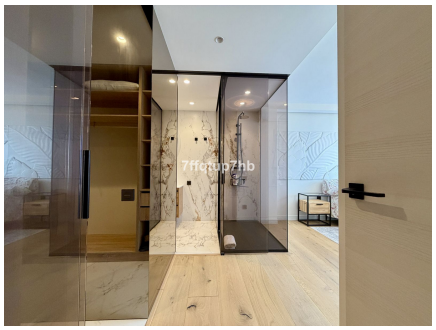

VILLA ONE Luxury Homes **T |** +34 687 83 44 03 **E |** info@villaone.es **W |** villaone.es
D | Avda. Ricardo Soriano, 72, Edif. Golden B, 1ª Planta, (29601) Marbella, Málaga, España.

7ffqtup7hb

7ffqtup7hb