BAULAND MIT

Mijas Costa

REF# R4867801 – 390.000€

Schlafzimmer	Bäder	m² Built	559 m² Bauland

VILLA ONE Luxury Homes **T |** +34 687 83 44 03 **E |** info@villaone.es **W |** villaone.es
D | Avda. Ricardo Soriano, 72, Edif. Golden B, 1ª Planta, (29601) Marbella, Málaga, España.

For sale: Plot with approved project and license in the prestigious urbanization of Lagarejo, a privileged enclave known for its tranquility and natural beauty.

Located just three kilometers from the beach and in the vicinity of Fuengirola, this plot offers easy access to the stunning beaches and all the services the city has to offer.

The project involves the construction of a charming 195m2 villa, boasting impressive sea views and a private pool for enjoying unforgettable moments.

Don't hesitate to request more information! The sale price of the plot is subject to VAT.

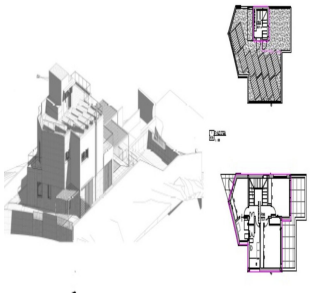

VILLA ONE Luxury Homes **T |** +34 687 83 44 03 **E |** info@villaone.es **W |** villaone.es
D | Avda. Ricardo Soriano, 72, Edif. Golden B, 1ª Planta, (29601) Marbella, Málaga, España.