



REIHENHAUS MIT 3 SCHLAFZIMMER

📍 Fuengirola

REF# R4798192 – 399.000€

IBI

688 €/JAHR



3

Schlafzimmer



3

Bäder



223 m²

Built



39 m²

Bauland



25 m²

Terrace

Large 4-Story Townhouse in Los Pacos.

Located in the coveted neighborhood of Los Pacos, Fuengirola.

This impressive home stands as a testimony of elegance and comfort. In immaculate condition, this property offers a unique living experience.

Main Features:

Basement:

- Private garage for 2 vehicles.
- Large open area, currently used as a gym.
- Storage room

Low level:

- Garden and entrance porch that welcome you with charm.
- Entrance hall leading to an elegant hall and staircase.
- Toilet for greater comfort.
- Fully equipped kitchen-dining room.
- Living room that opens to a charming internal patio.

First floor:

- Distributor that connects three cozy rooms.
- Two bathrooms, one of them en suite in the main room for a touch of luxury.

Attic Floor:

- Versatile studio that lends itself to various possibilities.
- Rooftop.

Exteriors:

- Independent access with own garage ramp.
- Front garden that adds charm to the facade.
- Backyard/garden of 29 m2 to enjoy outdoor moments.

Dimensions:

- Constructed area of 223 m2 plus 55 m2 of access.

It also has solar panels for maximum energy efficiency.

Don't miss the opportunity to make this fabulous home yours! Request a visit today.



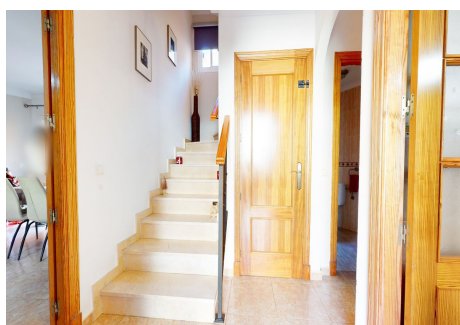
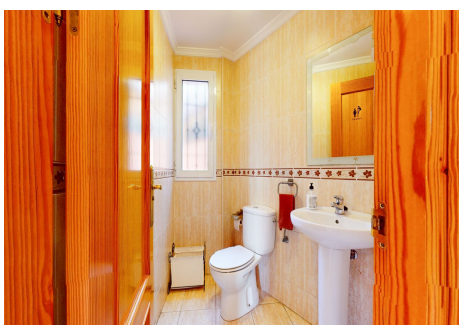
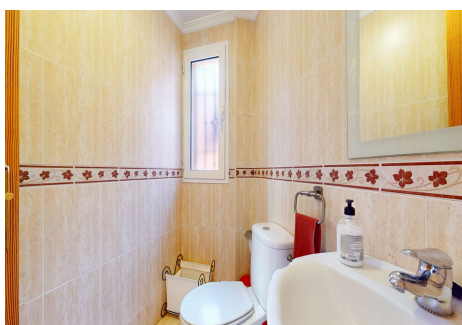
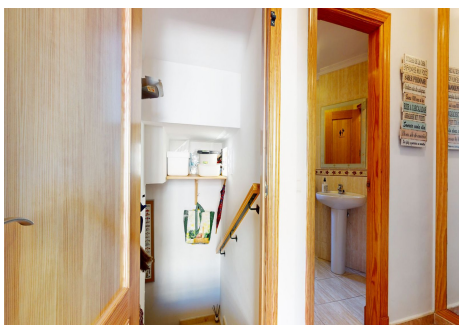
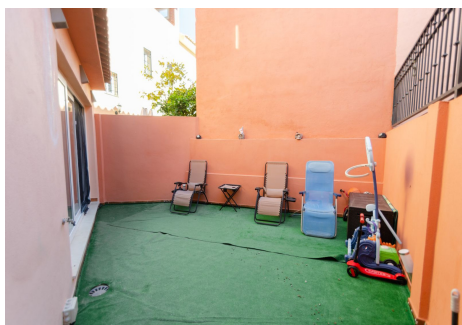
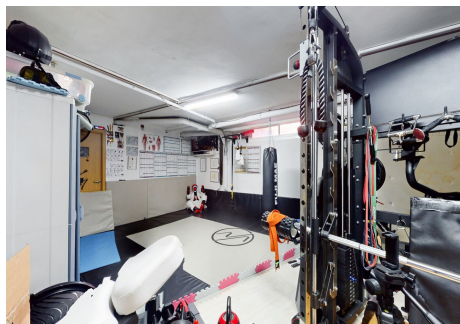
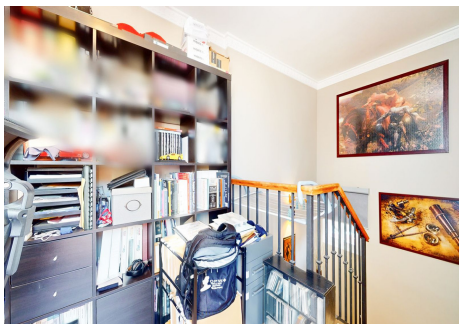
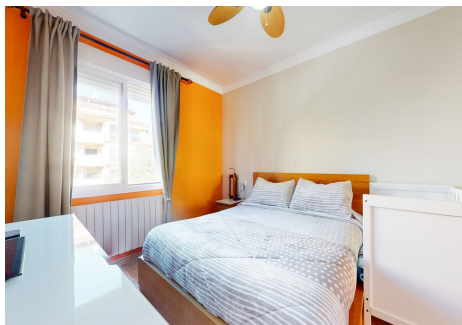

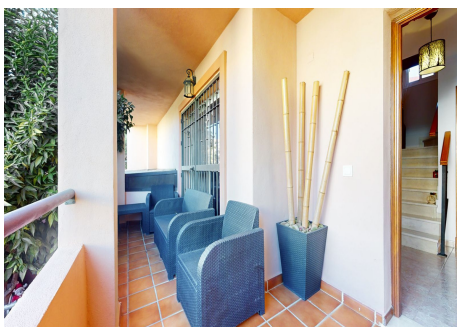
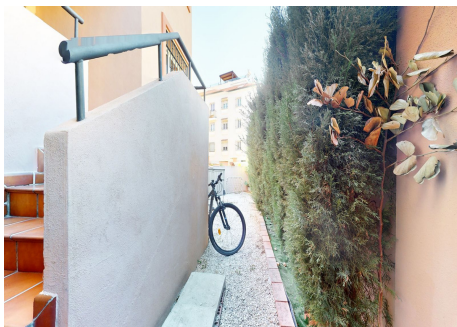

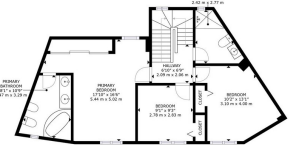
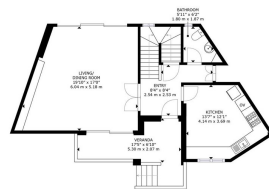
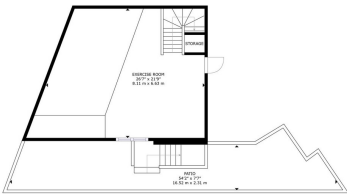

FLOOR 1

AREA CONSTRUIDA: 100,00 m²
 AREA TOTAL: 100,00 m²
 PERÍMETRO CONSTRUIDO: 100,00 m
 PERÍMETRO TOTAL: 100,00 m



FLOOR 2

AREA CONSTRUIDA: 100,00 m²
 AREA TOTAL: 100,00 m²
 PERÍMETRO CONSTRUIDO: 100,00 m
 PERÍMETRO TOTAL: 100,00 m



FLOOR 3

AREA CONSTRUIDA: 100,00 m²
 AREA TOTAL: 100,00 m²
 PERÍMETRO CONSTRUIDO: 100,00 m
 PERÍMETRO TOTAL: 100,00 m



FLOOR 4

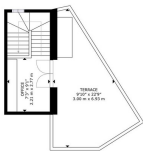

AREA CONSTRUIDA: 100,00 m²
 AREA TOTAL: 100,00 m²
 PERÍMETRO CONSTRUIDO: 100,00 m
 PERÍMETRO TOTAL: 100,00 m

