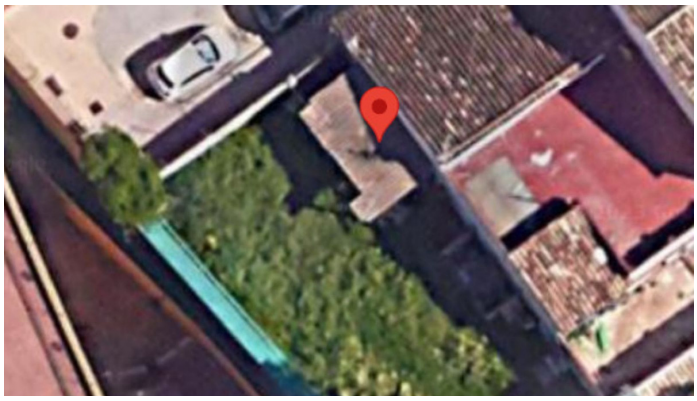

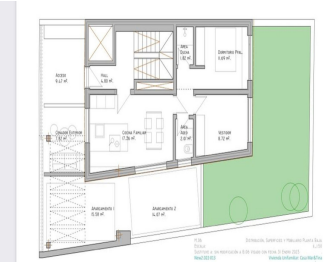

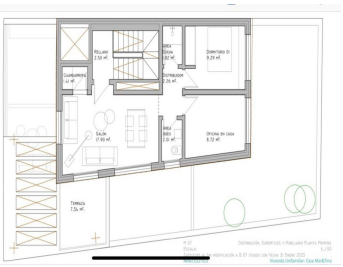

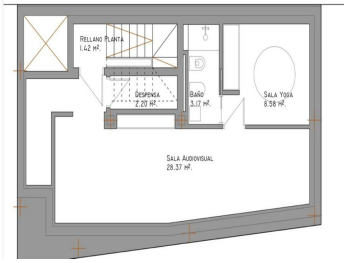

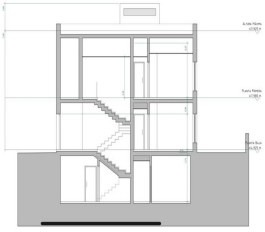

BAULAND MIT

Fuengirola

REF# R4453801 – 230.000€

		m²	166 m²
Schlafzimmer	Bäder	Built	Bauland

UNIQUE ON THE MARKET!

URBAN PLOT that borders the Elola sports center, on Cártama Street and just 100 meters from Alcalde Clemente Diaz Ruiz Avenue, the main avenue of the district.
It has 166m2 of surface in the best residential area of ??Fuengirola. Suitable for building a home or for interested investors, one property with a high level of profitability.
Just 800 meters away is the beach and the marina, and shops and supermarkets are a 5-minute walk away.

VILLA ONE Luxury Homes **T |** +34 687 83 44 03 **E |** info@villaone.es **W |** villaone.es
D | Avda. Ricardo Soriano, 72, Edif. Golden B, 1ª Planta, (29601) Marbella, Málaga, España.

Developed project if you are interested.